DOE/EIA-0218 (86/44)
Distribution Category UC-98

EIA

Energy Information Administration
Washington, DC

Weekly Coal Production

Production for Week Ended:
November 1, 1986

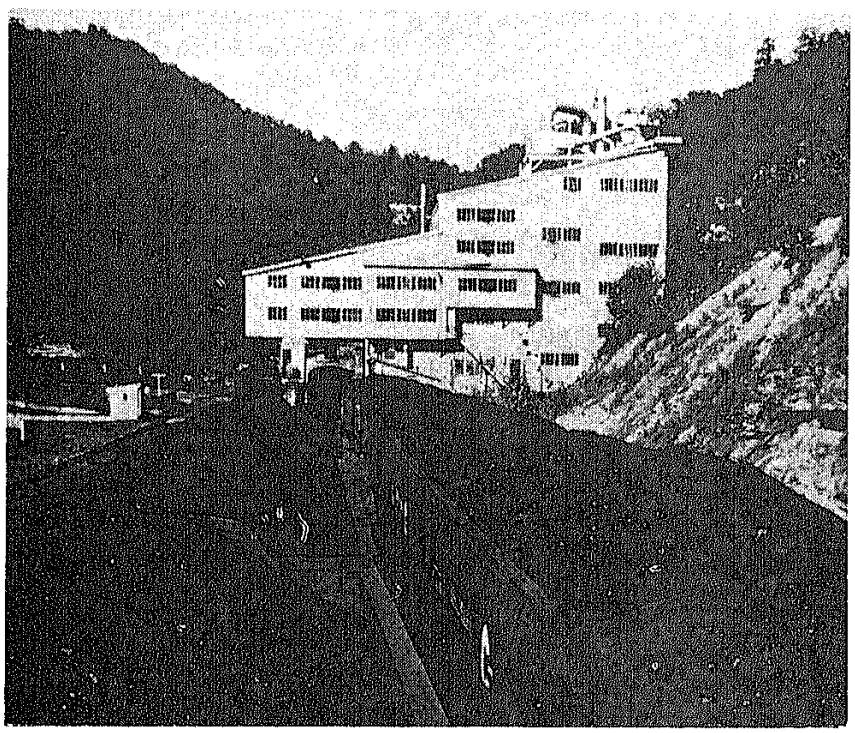

Preface

The WCP

The *Weekly Coal Production* (WCP) provides weekly production estimates of U.S. coal by state, as well as supplementary data which are published twice a month. Supplement 1 includes monthly statistics on U.S. coal production and aggregated annual historical data on coal supply and demand, consumption, stocks, imports, and exports. Supplement 2 contains monthly data covering electric utility coal consumption, stocks, and receipts; and coal imports and exports.

This publication is prepared by the Coal Division; Office of Coal, Nuclear, Electric and Alternate Fuels; Energy Information Administration (EIA) to fulfill its data collection and dissemination responsibilities as specified in the Federal Energy Administration Act of 1974 (P.L. 93-275) as amended. *Weekly Coal Production* is intended for use by industry, press, State and local governments, and consumers. Other publications that may be of interest are the quarterly *Coal Distribution Report,* the *Quarterly Coal Report, Coal Production 1984,* and *Coal Data: A Reference.*

This publication was prepared by Judith Wood under the direction of John E. Daniels, Chief, Data Systems Branch. *Questions on energy statistics should be directed to the National Energy Information Center (NEIC) at (202/252-8800).*

Contents

	Page
Highlights	1
Figure 1. Coal Production	1
Coal Production (week ending November 1, 1986)	
1. Coal Production	1
2. Coal Production by State	2
Electric Utility Coal (July and August)	
3. Coal Receipts and Average Price at Electric Utility Plants	3
4. Coal Stocks at Electric Utility Plants	4
5. Coal Consumption at Electric Utility Plants	5
Coal Exports (August)	
6. Coal Exports by Continent and Country of Destination, and Rank: August 1986	6
7. Coal Exports by Continent and Country of Destination, and Rank: January - August 1986	7
8. Coal Exports by Customs District and Rank: August 1986	8
9. Coal Exports by Customs District and Rank: January - August 1986	9
10. Coal Exports by Continent and Country of Destination	10
11. Average Price of Coal Exports	11
12. Bituminous Coal Exports	12
13. Average Price of Bituminous Coal Exports	13
Coal Exports (August)	
14. Bituminous Metallurgical Coal Exports	14
15. Average Price of Bituminous Metallurgical Coal Exports	15
16. Bituminous Steam Coal Exports	16
17. Average Price of Bituminous Steam Coal Exports	17
18. Anthracite Exports	18
19. Average Price of Anthracite Exports	19
20. Coke Exports	20
21. Average Price of Coke Exports	21
22. Briquette Exports	22
23. Average Price of Briquette Exports	22
Coal Imports (August)	
24. Coal Imports by Continent and Country of Origin	23
25. Average Price of Coal Imports by Continent and Country of Origin	24
26. Coal Imports by Customs Districts	25
27. Average Price of Coal Imports by Customs Districts	26
28. Coke Imports	27
29. Average Price of Coke Imports	27
30. Briquette Imports	28
31. Average Price of Briquette Imports	28

Highlights

U.S. coal production in the week ended November 1, 1986, as estimated by the Energy Information Administration, totaled 17.23 million short tons (bituminous coal and lignite, 17.14 million short tons; Pennsylvania anthracite, .08 million short tons). This was 1.8 percent lower than in the previous week and was 3.2 percent lower than production in the corresponding week of 1985.

Cumulative U.S. coal production from January 1 through November 1, 1986, was estimated at 745.19 million short tons, 0.5 percent below the 749.08 million short tons produced in the comparable period in 1985.

The methodology used to make weekly estimates of coal production was published in the Weekly Coal Production (DOE/EIA-0218(86/35)), released for publication on September 8, 1986.

Figure 1. Coal Production

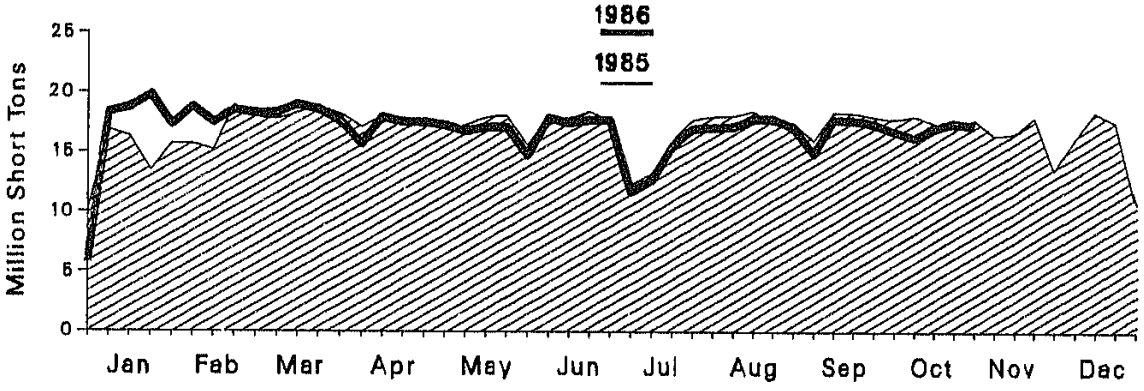

Table 1. Coal Production

Production and Carloadings	Week Ended			Year to Date Ended		
	11/01/86	10/25/86	11/02/85	11/01/86	11/02/85	Percent Change
Production (Thousand Short Tons)						
Bituminous1/ and Lignite.....	17,144	17,443	17,703	742,147	745,129	-0.4
Pennsylvania Anthracite.....	84	107	99	3,040	3,953	-23.1
U.S. Total.....	17,228	17,550	17,803	745,187	749,082	-.5
Railroad Cars Loaded.....	114,929	117,318	118,584	4,825,938	4,922,684	

1/ Includes subbituminous coal.
Note: 1986 data are preliminary. Total may not equal sum of components because of independent rounding.
Sources: Association of American Railroads, Transportation Division, Weekly Statement CS-54A; Energy Information Administration, Form EIA-6, "Coal Distribution Report"; and State mining agency coal production reports.

Table 2. Coal Production by State
(Thousand Short Tons)

Region and State	Week Ended		
	11/01/86	10/25/86	11/02/85
Bituminous Coal1/ and Lignite			
East of the Mississippi.....	10,957	11,442	11,881
Alabama.....	326	291	510
Illinois.....	1,012	1,074	1,379
Indiana.....	602	605	737
Kentucky.....	3,043	3,082	3,130
Kentucky, Eastern.....	2,264	2,293	2,329
Kentucky, Western.....	779	789	800
Maryland.....	90	89	30
Ohio.....	738	834	793
Pennsylvania Bituminous.....	1,551	1,811	1,471
Tennessee.....	75	61	155
Virginia.....	780	787	892
West Virginia.....	2,740	2,808	2,785
West of the Mississippi.....	6,187	6,000	5,823
Alaska.....	29	30	36
Arizona.....	249	254	157
Arkansas.....	1	1	(*)
California.....	-	-	-
Colorado.....	214	209	340
Iowa.....	9	9	11
Kansas.....	22	23	26
Louisiana.....	56	38	1
Missouri.....	111	112	105
Montana.....	599	590	583
New Mexico.....	532	405	415
North Dakota.....	495	486	481
Oklahoma.....	71	66	64
Texas.....	802	818	807
Utah.....	177	175	255
Washington.....	80	81	95
Wyoming.....	2,738	2,703	2,447
Bituminous1/ and Lignite Total...	17,144	17,443	17,703
Pennsylvania Anthracite.....	84	107	99
U.S. Total.....	17,228	17,550	17,803

1/ Includes subbituminous coal.
(*) Value is less than 500 short tons.
Note: 1986 data are preliminary. Total may not equal sum of components because of independent rounding.
Sources: Association of American Railroads, Transportation Division, Weekly Statement CS-54A; Energy Information Administration, Form EIA-6, "Coal Distribution Report"; and State mining agency coal production reports.

Table 3. Coal Receipts and Average Price[1] at Electric Utility Plants

Canada Division and State	July 1986		July 1985		Year to Date		July 1986	July 1985
	(Thousand Short Tons)	(Billion Btu)	(Thousand Short Tons)	(Billion Btu)	1986 (Billion Btu)	1985 (Billion Btu)	(Cents per Million Btu)	
New England Total	419	11,146	472	12,563	94,969	100,670	171.4	203.2
Connecticut	62	2,163	61	2,137	13,591	12,303	172.7	232.2
Maine	-	-	-	-	-	-	-	-
Massachusetts	306	8,165	302	8,036	63,726	66,036	169.4	194.9
New Hampshire	30	796	86	2,378	17,650	20,229	189.4	205.5
Rhode Island	-	-	-	-	-	-	-	-
Vermont	-	-	-	-	-	-	-	-
Middle Atlantic Total	3,263	80,301	3,430	85,004	716,218	712,068	153.1	163.5
New Jersey	162	4,305	207	6,465	34,791	46,964	175.3	193.1
New York	331	6,427	418	10,576	94,085	109,428	166.2	173.3
Pennsylvania	2,770	67,566	2,804	66,942	589,343	555,656	149.8	159.8
East North Central Total	13,131	290,676	12,109	266,467	2,021,205	1,904,812	173.7	160.8
Illinois	2,625	56,466	2,470	61,650	421,861	379,741	210.4	214.7
Indiana	2,517	53,993	2,821	60,006	456,600	465,620	153.3	162.6
Michigan	3,003	66,350	2,317	53,062	309,547	276,994	160.0	166.8
Ohio	3,560	64,615	2,964	70,169	668,262	567,265	151.0	166.2
Wisconsin	1,427	27,860	1,537	30,580	174,916	175,292	153.6	176.8
West North Central Total	7,116	126,721	7,628	134,229	6[illegible]3,462	913,264	126.7	132.7
Iowa	1,234	22,766	1,201	21,980	116,519	135,042	140.0	149.2
Kansas	975	17,076	1,140	19,813	136,969	155,176	133.6	136.8
Minnesota	770	13,729	683	16,767	86,647	110,465	129.6	146.6
Missouri	1,816	39,077	1,937	41,116	257,960	265,478	147.9	147.9
Nebraska	606	10,575	667	12,216	62,696	66,671	100.6	109.0
North Dakota	1,531	20,256	1,568	20,668	132,756	144,236	77.2	86.0
South Dakota	163	2,238	203	2,438	11,666	16,296	122.2	126.0
South Atlantic Total	8,399	208,867	8,792	218,066	1,677,696	1,600,388	176.0	187.1
Delaware	160	3,922	230	5,967	34,229	36,553	195.7	188.3
District of Columbia	-	-	-	-	-	-	-	-
Florida	1,490	36,604	1,571	38,426	262,007	256,651	190.7	211.8
Georgia	2,133	62,005	2,026	49,261	396,198	355,665	181.7	191.2
Maryland	706	17,962	631	16,012	105,997	67,629	163.1	178.0
North Carolina	1,037	26,041	1,556	38,687	249,240	263,129	167.6	189.2
South Carolina	661	17,264	727	16,243	106,092	120,640	163.3	189.7
Virginia	596	16,276	526	13,546	99,695	86,105	169.1	180.6
West Virginia	1,604	39,713	1,616	37,736	424,236	375,026	161.4	159.7
East South Central Total	5,664	134,623	5,267	123,669	1,076,445	900,809	162.0	169.0
Alabama	1,628	44,565	1,694	40,563	332,066	272,704	191.0	197.6
Kentucky	2,090	46,187	1,939	43,665	361,060	318,516	132.1	136.7
Mississippi	424	10,476	312	7,623	64,630	67,200	232.5	252.1
Tennessee	1,322	31,692	1,342	31,787	316,769	262,467	143.2	157.3
West South Central Total	9,236	141,597	9,622	162,670	900,411	936,814	155.1	161.3
Arkansas	967	16,614	1,036	17,910	110,651	116,611	166.0	160.4
Louisiana	546	13,794	742	12,672	65,960	62,124	178.1	217.8
Oklahoma	1,098	16,874	1,243	21,412	115,926	127,191	170.6	164.6
Texas	6,321	92,116	6,602	100,676	567,654	610,686	148.3	153.6
Mountain Total	6,326	121,426	5,863	113,332	662,793	662,766	112.8	113.0
Arizona	812	17,254	1,009	21,429	150,284	166,339	151.0	119.0
Colorado	1,030	20,134	914	17,569	146,689	154,146	120.9	116.1
Idaho	-	-	-	-	-	-	-	-
Montana	612	14,111	557	9,866	49,216	51,767	59.6	66.6
Nevada	634	14,123	253	6,919	100,983	90,661	126.1	199.3
New Mexico	1,202	21,706	1,173	21,656	147,830	146,669	106.9	109.3
Utah	314	7,403	420	9,968	61,016	62,671	164.8	142.0
Wyoming	1,523	26,696	1,556	26,694	167,676	198,365	86.3	97.0
Pacific Total	360	5,832	350	6,870	45,695	36,134	167.8	168.0
California	-	-	-	-	-	-	-	-
Oregon	-	-	-	-	-	874	-	-
Washington	360	6,632	350	6,670	45,695	37,260	167.8	168.0
Alaska	-	-	-	-	-	-	-	-
Hawaii	-	-	-	-	-	-	-	-
U.S. Total	63,913	1,120,508	63,773	1,110,650	8,203,864	8,001,847	167.0	164.2

[1] Based on the cost including insurance and freight (c.i.f. cost).
Note: Total may not equal sum of components because of independent rounding.
Source: Federal Energy Regulatory Commission Form 423, "Monthly Report of Cost and Quality of Fuels for Electric Plants."

Table 4. Coal Stocks at Electric Utility Plants
(Thousand Short Tons)

Census Division and State	August 31, 1988	July 31, 1988	August 31, 1985	Percent Change August 31: 1988 versus 1985
New England Total	1,647	1,081	1,123	-6.8
Connecticut	0	0	0	-
Maine	-	-	-	-
Massachusetts	588	831	703	-16.3
New Hampshire	431	402	378	14.1
Rhode Island	28	28	38	-26.6
Vermont	-	-	4	-
Middle Atlantic Total	18,134	16,949	18,085	.3
New Jersey	718	880	809	-11.5
New York	1,718	1,884	1,815	6.4
Pennsylvania	13,700	13,584	13,862	.3
East North Central Total	38,216	37,688	45,053	-15.2
Illinois	8,095	7,984	7,882	5.4
Indiana	9,885	8,894	12,886	-22.1
Michigan	7,824	7,235	10,584	-26.1
Ohio	7,961	7,953	8,845	-9.8
Wisconsin	4,427	4,620	5,254	-15.7
West North Central Total	20,894	20,523	24,806	-18.8
Iowa	3,538	3,363	4,592	-23.0
Kansas	3,313	3,256	3,888	-14.3
Minnesota	3,183	2,927	4,068	-22.8
Missouri	5,535	5,816	6,280	-11.9
Nebraska	1,933	2,057	2,359	-18.1
North Dakota	2,645	3,047	3,313	-11.1
South Dakota	289	283	311	-13.5
South Atlantic Total	20,806	20,953	23,746	-13.2
Delaware	423	447	469	-9.7
District of Columbia	-	-	-	-
Florida	3,316	3,443	3,280	.9
Georgia	5,550	5,740	4,868	16.4
Maryland	1,170	1,208	1,701	-31.2
North Carolina	2,575	3,081	4,345	-40.7
South Carolina	1,499	1,823	1,787	-16.1
Virginia	1,239	1,030	1,432	-13.5
West Virginia	4,840	4,401	6,057	-20.1
East South Central Total	15,029	15,804	17,357	-13.4
Alabama	4,860	4,675	4,092	17.3
Kentucky	4,988	5,188	7,698	-35.2
Mississippi	988	1,000	999	-1.2
Tennessee	4,254	4,459	4,588	-8.9
West South Central Total	18,674	17,439	17,481	-5.1
Arkansas	2,070	2,181	2,453	-15.6
Louisiana	2,188	2,251	1,967	10.1
Oklahoma	4,088	4,127	4,176	-2.1
Texas	8,228	8,881	8,845	-7.0
Mountain Total	16,427	19,226	18,132	14.2
Arizona	3,320	3,656	2,755	20.5
Colorado	4,237	4,300	4,772	-11.2
Idaho	-	-	-	-
Montana	714	721	812	18.7
Nevada	1,502	1,452	1,393	7.9
New Mexico	1,338	1,336	1,588	-16.4
Utah	2,243	2,577	750	196.2
Wyoming	5,075	5,165	4,252	19.4
Pacific Total	2,177	2,239	1,068	104.2
California	-	-	-	-
Oregon	184	164	184	.0
Washington	1,987	2,049	876	126.7
Alaska	8	8	6	-.6
Hawaii	-	-	-	-
U.S. Total	146,899	150,089	162,625	-6.6

Note: Total may not equal sum of components because of independent rounding.
Source: Energy Information Administration, Form EIA-759, "Monthly Power Plant Report."

Table 5. Coal Consumption at Electric Utility Plants
(Thousand Short Tons)

Census Division and State	August 1986	July 1986	August 1985	Year to Date		
				1986	1985	Percent Change
New England Total	411	367	540	3,672	4,234	-9.6
Connecticut	72	65	69	565	529	6.7
Maine	-	-	-	-	-	-
Massachusetts	306	263	331	2,659	2,847	-6.3
New Hampshire	32	26	137	827	637	-25.1
Rhode Island	0	0	0	0	0	-
Vermont	-	-	3	12	20	-40.7
Middle Atlantic Total	4,207	4,362	4,640	33,432	36,395	-8.1
New Jersey	246	261	315	1,855	2,353	-21.1
New York	467	438	676	4,200	5,334	-21.3
Pennsylvania	3,492	3,653	3,649	27,377	28,706	-4.6
East North Central Total	13,753	16,261	13,668	109,785	104,403	5.2
Illinois	2,652	3,565	2,405	21,735	20,790	4.5
Indiana	3,254	3,615	3,365	25,099	25,794	1.2
Michigan	2,443	2,733	2,502	18,081	16,353	10.4
Ohio	4,094	4,552	4,117	32,794	31,080	5.5
Wisconsin	1,309	1,575	1,309	11,096	10,386	6.8
West North Central Total	7,163	8,650	7,160	55,664	58,927	-5.2
Iowa	934	1,400	1,013	8,207	8,557	-4.1
Kansas	1,213	1,521	1,333	9,474	9,866	-4.0
Minnesota	666	812	767	6,679	7,344	-6.3
Missouri	2,060	2,407	1,944	14,535	15,660	-7.3
Nebraska	521	965	539	4,219	4,153	1.6
North Dakota	1,560	1,536	1,405	11,290	11,703	-3.5
South Dakota	177	206	150	1,270	1,624	-21.6
South Atlantic Total	10,876	11,975	11,366	82,397	82,468	-.1
Delaware	210	212	264	1,606	1,727	-6.9
District of Columbia	-	-	-	-	-	-
Florida	1,666	1,567	1,666	11,751	12,374	-5.0
Georgia	2,473	2,707	2,790	16,322	19,337	-5.2
Maryland	751	776	705	5,416	4,464	21.4
North Carolina	1,993	2,076	1,665	14,294	13,972	2.3
South Carolina	657	940	632	5,376	5,131	4.6
Virginia	630	903	905	5,132	4,705	9.1
West Virginia	2,396	2,766	2,766	20,464	20,761	-1.3
East South Central Total	6,675	7,550	6,766	51,655	46,052	5.9
Alabama	2,036	2,243	2,065	15,026	14,394	4.4
Kentucky	2,529	2,957	2,414	19,358	16,186	5.4
Mississippi	406	442	430	3,025	2,818	3.7
Tennessee	1,899	1,906	1,857	14,545	13,544	7.4
West South Central Total	10,791	11,303	10,707	71,569	71,001	.8
Arkansas	1,267	1,417	1,246	7,933	6,414	-5.7
Louisiana	904	636	865	5,966	5,663	1.4
Oklahoma	1,305	1,453	1,349	7,655	6,740	-10.1
Texas	7,315	7,595	7,246	49,615	47,664	3.9
Mountain Total	7,169	7,248	7,331	50,952	54,275	-6.7
Arizona	1,266	1,165	1,466	7,920	9,572	-17.3
Colorado	1,253	1,259	1,251	9,544	9,442	1.1
Idaho	-	-	-	-	-	-
Montana	926	776	608	3,825	3,672	4.2
Nevada	671	672	329	5,012	4,157	20.6
New Mexico	606	1,300	1,135	9,003	9,673	-6.9
Utah	724	693	621	4,007	4,116	-2.7
Wyoming	1,521	1,379	1,699	11,341	13,642	-16.9
Pacific Total	446	259	626	1,664	3,623	-53.5
California	-	-	-	-	-	-
Oregon	0	0	223	0	416	-100.0
Washington	433	242	585	1,512	2,991	-49.4
Alaska	15	25	21	171	214	-19.8
Hawaii	-	-	-	-	-	-
U.S. Total	61,794	66,021	63,076	451,210	464,376	-.7

Note: Total may not equal sum of components because of independent rounding.
Source: Energy Information Administration, Form EIA-759, "Monthly Power Plant Report."

Table 6. Coal Exports by Continent and Country of Destination, and Rank: August 1986
(Short Tons)

Continent and Country of Destination	Anthracite	Lignite[1]	Bituminous			Total
			Metallurgical	Steam[2]	Total	
North America Total	50,739	2,227	703,506	1,096,867	1,800,372	1,853,338
Canada	43,444	1,199	703,505	1,094,064	1,797,569	1,842,212
Mexico	6,045	1,028	-	2,803	2,803	9,076
Trinidad & Tobago	1,250	-	-	-	-	1,250
South America Total	624	-	422,366	-	422,388	422,990
Argentina	452	-	36,228	-	36,228	36,680
Brazil	-	-	386,138	-	386,138	386,138
Venezuela	172	-	-	-	-	172
Europe Total	8,619	-	2,342,141	919,936	3,262,077	3,268,896
Belgium & Luxembourg	-	-	200,496	-	200,496	200,496
Denmark	-	-	63,781	334,022	397,803	397,803
France	-	-	442,686	33,174	475,860	475,860
Greece	-	-	32,198	-	32,198	32,198
Iceland	-	-	-	4,968	4,968	4,968
Italy	-	-	336,874	384,834	721,708	721,708
Netherlands	-	-	517,359	76,077	593,436	593,436
Norway	8,402	-	6,016	5,148	11,164	17,566
Portugal	-	-	-	40,606	40,606	40,606
Spain	-	-	114,390	41,107	155,497	155,497
Sweden	-	-	78,147	-	78,147	78,147
Turkey	-	-	194,670	-	194,670	194,670
United Kingdom	-	-	254,984	-	254,984	254,984
West Germany	217	-	-	-	-	217
Yugoslavia	-	-	102,540	-	102,540	102,540
Asia Total	104,148	472	1,017,989	778,807	1,796,798	1,901,414
Bangladesh	-	-	-	46,711	46,711	46,711
China (Taiwan)	-	-	-	372,784	372,784	372,784
Israel	-	-	-	122,479	122,479	122,479
Japan	-	-	709,972	38,445	748,417	748,417
Korea, Republic of	104,146	-	198,681	134,892	333,573	437,719
Malaysia	-	-	36,844	-	36,844	36,044
Pakistan	-	-	30,833	-	30,833	30,833
Philippines	-	-	41,659	63,496	105,155	105,155
Singapore	-	472	-	-	-	472
Africa Total	-	-	100,074	171,548	271,620	271,620
Algeria	-	-	57,404	-	57,404	57,404
Egypt	-	-	42,670	-	42,670	42,670
Morocco	-	-	-	171,546	171,548	171,546
Total	182,128	2,898	4,586,075	2,867,156	7,553,231	7,718,058

[1] Includes drilling mud containing lignite.
[2] Includes subbituminous coal.
Note: Total may not equal sum of components because of independent rounding.
Source: Bureau of the Census, U.S. Department of Commerce, "Monthly Report EM 522."

Table 7. Coal Exports by Continent and Country of Destination, and Rank: January - August 1986
(Short Tons)

Continent and Country of Destination	Anthracite	Lignite[1]	Bituminous			Total
			Metallurgical	Steam[2]	Total	
North America Total	301,994	27,441	3,743,978	4,203,281	7,947,259	8,276,894
Bahamas	5	-	-	-	-	5
Bermuda	-	-	-	184	184	184
Canada	277,908	9,626	3,577,480	4,165,069	7,742,549	8,030,083
Costa Rica	445	-	-	-	-	445
Dominican Republic	-	-	31,369	-	31,369	31,389
Haiti	-	-	-	19,718	19,718	19,718
Honduras	-	77	-	-	-	77
Mexico	21,647	17,738	134,893	17,986	152,879	192,264
Panama	72	-	-	3	3	75
Trinidad & Tobago	1,917	-	236	321	557	2,474
South America Total	15,493	227	4,380,637	34,745	4,415,382	4,431,102
Argentina	452	119	574,738	-	574,738	575,309
Brazil	5,482	-	3,721,349	34,702	3,756,051	3,761,533
Chile	12	44	61,187	-	61,187	61,243
Colombia	3	-	-	-	-	3
Ecuador	-	-	23,363	-	23,363	23,363
Guyana	-	-	-	13	13	13
Peru	-	64	-	8	8	72
Venezuela	9,544	-	-	22	22	9,566
Europe Total	28,079	-	16,839,635	10,413,631	29,253,666	29,281,745
Albania	-	-	95,160	-	95,160	95,160
Belgium & Luxembourg	-	-	2,399,119	463,277	2,862,396	2,862,396
Bulgaria	-	-	-	31,856	31,856	31,856
Cyprus	-	-	-	10,501	10,501	10,501
Denmark	-	-	207,132	1,307,720	1,514,852	1,514,852
Finland	324	-	-	49,078	49,078	49,402
France	-	-	2,735,752	1,361,182	4,096,934	4,096,934
Greece	-	-	68,576	405,328	473,904	473,904
Iceland	-	-	3,942	33,392	37,334	37,334
Ireland	-	-	-	352,773	352,773	352,773
Italy	738	-	3,851,689	3,488,703	7,338,392	7,339,130
Netherlands	-	-	2,101,617	1,575,558	3,677,175	3,677,175
Norway	19,084	-	91,145	33,985	125,130	144,214
Portugal	-	-	135,588	723,085	858,673	858,673
Romania	7,716	-	569,886	-	569,886	577,602
Spain	-	-	1,657,189	267,443	1,924,632	1,924,632
Sweden	-	-	643,130	24,874	668,004	668,004
Turkey	-	-	1,599,462	59,728	1,659,190	1,659,190
United Kingdom	-	-	1,878,886	28,882	1,907,768	1,907,768
West Germany	217	-	315,937	192,952	508,889	509,106
Yugoslavia	-	-	485,625	5,514	491,139	491,139
Asia Total	388,291	6,078	9,391,093	3,814,024	13,205,117	13,596,488
Bangladesh	-	-	-	46,711	46,711	46,711
China (Peking)	-	153	-	-	-	153
China (Taiwan)	-	-	185,369	2,149,970	2,335,339	2,335,339
Indonesia	-	-	-	500	500	500
Israel	-	11	-	244,015	244,015	244,026
Japan	13	262	7,787,838	519,007	8,286,845	8,287,120
Korea, Republic of	386,270	-	1,262,423	547,754	1,800,177	2,186,447
Lebanon	-	-	-	177,187	177,187	177,187
Malaysia	-	-	36,844	-	36,844	36,844
Pakistan	-	-	60,899	-	60,899	60,899
Philippines	-	-	87,720	63,496	151,216	151,216
Singapore	8	4,652	-	65,384	65,384	70,044
Oceania & Australia Total	10	119	-	-	-	129
Australia	5	-	-	-	-	5
French Pacific Isl	-	119	-	-	-	119
New Zealand	5	-	-	-	-	5
Africa Total	22,067	1,328	926,426	377,243	1,302,669	1,326,092
Algeria	-	1,328	516,460	-	516,460	517,786
Egypt	62	-	322,918	-	322,918	322,980
Liberia	-	-	86,048	-	86,048	86,048
Morocco	22,036	-	-	377,243	377,243	399,278
Total	763,964	34,181	37,280,889	18,843,124	56,124,083	56,912,248

[1] Includes drilling mud containing lignite.
[2] Includes subbituminous coal.
Note: Total may not equal sum of components because of independent rounding.
Source: Bureau of the Census, U.S. Department of Commerce, "Monthly Report EM 522."

Table 8. Coal Exports by Customs District and Rank: August 1986
(Short Tons)

Customs District	Anthracite	Lignite[1]	Bituminous			Total
			Metallurgical	Steam[2]	Total	
Eastern Total	154,451	-	3,171,164	829,347	4,000,511	4,154,962
Baltimore, MD	172	-	362,477	151,683	514,160	514,332
Buffalo, NY	2,951	-	66	-	86	3,017
New York City, NY	39,107	-	-	-	-	39,107
Ogdensburg, NY	4,361	-	-	181	181	4,542
Philadelphia, PA	107,282	-	56,463	306,259	362,722	470,004
Norfolk, VA	578	-	2,752,158	371,224	3,123,382	3,123,960
Southern Total	6,413	1,028	711,472	903,886	1,615,358	1,622,799
Mobile, AL	-	-	522,397	55,017	577,414	577,414
New Orleans, LA	452	-	183,059	848,513	1,031,572	1,032,024
Charleston, SC	-	-	6,016	-	6,016	6,016
Laredo, TX	5,961	1,028	-	358	356	7,345
Western Total	103	472	-	134,892	134,892	135,467
Anchorage, AK	-	-	-	134,092	134,892	134,892
San Diego, CA	84	-	-	-	-	84
San Francisco, CA	19	182	-	-	-	201
Seattle, WA	-	290	-	-	-	290
Northern Total	1,181	1,199	703,439	1,099,031	1,802,470	1,804,030
Detroit, MI	1,161	1,199	-	1,676	1,676	4,036
Cleveland, OH	-	-	703,439	1,097,355	1,800,794	1,800,794
Total	182,128	2,699	4,586,075	2,987,156	7,553,231	7,718,058

[1] Includes drilling mud containing lignite.
[2] Includes subbituminous coal.
Note: Total may not equal sum of components because of independent rounding.
Source: Bureau of the Census, U.S. Department of Commerce, "Monthly Report EM 522."

Table 9. Coal Exports by Customs District and Rank: January - August 1986
(Short Tons)

Customs District	Anthracite	Lignite[1]	Bituminous			Total
			Metallurgical	Steam[2]	Total	
Eastern Total	721,870	185	26,489,389	7,899,971	34,169,360	34,891,415
Baltimore, MD	574	-	2,765,248	1,774,073	4,539,319	4,539,893
Buffalo, NY	9,502	-	674	1,414	2,088	11,590
New York City, NY	113,661	64	-	8	8	113,733
Ogdensburg, NY	11,212	-	-	1,036	1,036	12,248
Philadelphia, PA	586,343	121	238,760	1,608,614	1,847,374	2,433,836
Norfolk, VA	578	-	23,484,709	4,314,826	27,779,535	27,780,113
Southern Total	25,523	15,913	6,974,619	5,807,748	12,782,367	12,823,803
Mobile, AL	-	-	5,238,726	396,486	5,635,212	5,635,212
Savannah, GA	-	-	-	22	22	22
Miami, FL	121	-	-	-	-	121
Tampa, FL	-	-	-	197	197	197
New Orleans, LA	4,060	-	982,409	5,264,652	6,247,061	6,251,121
Wilmington, NC	-	-	151,231	-	151,231	151,231
San Juan, PR	-	-	236	321	557	557
Charleston, SC	-	-	601,849	75,927	677,776	677,776
El Paso, TX	1,936	-	-	-	-	1,936
Houston-Galveston, TX	37	1,609	-	62,654	62,654	64,300
Laredo, TX	19,369	14,304	168	7,469	7,657	41,330
Western Total	817	8,719	261,203	1,062,898	1,324,099	1,333,635
Anchorage, AK	-	-	-	547,754	547,754	547,754
Los Angeles, CA	5	2,952	260,013	511,478	771,491	774,446
San Diego, CA	342	3,434	92	179	271	4,047
San Francisco, CA	58	1,211	-	39	39	1,306
Great Falls, MT	-	252	-	-	-	252
Seattle, WA	414	870	1,098	3,446	4,544	5,828
Northern Total	5,764	9,374	3,575,758	4,272,609	7,848,287	7,863,395
Detroit, MI	5,503	9,374	2,753	15,325	18,076	32,955
Duluth, MN	-	-	-	269	269	269
Pembina, ND	251	-	-	-	-	251
Cleveland, OH	-	-	3,573,005	4,256,915	7,829,920	7,829,920
Total	753,964	34,191	37,280,989	18,843,124	66,124,093	66,912,248

[1] Includes drilling mud containing lignite.
[2] Includes subbituminous coal.
Note: Total may not equal sum of components because of independent rounding.
Source: Bureau of the Census, U.S. Department of Commerce, "Monthly Report EM 522."

Table 10. Coal Exports by Continent and Country of Destination
(Short Tons)

Continent and Country of Destination	August 1986	July 1986	August 1985	Year to date 1986	Year to date 1985	Percent Change
North America Total	1,853,338	1,633,945	1,644,663	8,278,894	10,207,013	-18.9
Bahamas	-	-	-	5	-	-
Bermuda	-	-	14	184	14	(1)
Canada	1,842,212	1,566,176	1,600,863	8,030,063	9,658,561	-16.5
Costa Rica	-	-	-	445	2,420	-81.6
Dominican Republic	-	-	-	31,369	-	-
Guatemala	-	-	-	-	156	-
Haiti	-	-	-	19,710	45,570	-56.7
Honduras	-	-	22	77	83	-7.2
Mexico	9,876	67,693	43,540	192,264	300,190	-36.0
Panama	-	-	-	75	402	-81.3
Trinidad & Tobago	1,250	76	224	2,474	1,615	53.2
South America Total	422,990	648,699	866,046	4,431,102	4,758,266	-8.9
Argentina	36,680	73,359	106,965	575,309	383,308	50.1
Bolivia	-	-	-	-	31,397	-
Brazil	366,136	541,449	748,165	3,761,533	4,191,157	-10.3
Chile	-	31,891	-	61,243	91,688	-33.1
Colombia	-	-	-	3	35	-91.4
Ecuador	-	-	-	23,363	-	-
Guyana	-	-	-	13	-	-
Peru	-	-	-	72	28,955	-99.8
Venezuela	172	-	915	9,566	31,746	-69.9
Europe Total	3,268,696	3,427,101	6,498,246	29,261,745	28,484,861	2.8
Albania	-	25,323	23,145	95,180	158,670	-40.0
Belgium & Luxembourg	200,496	126,794	607,053	2,882,396	2,777,671	3.1
Bulgaria	-	-	69,665	31,856	104,806	-69.6
Cyprus	-	-	-	10,501	-	-
Denmark	397,803	170,266	354,775	1,514,862	1,396,409	8.3
Finland	-	-	162,673	49,402	162,705	-69.6
France	475,860	258,562	686,416	4,096,934	3,117,446	31.4
Greece	32,198	125,702	203,480	473,904	682,776	-30.8
Iceland	4,966	5,199	-	37,334	14,665	154.6
Ireland	-	85,473	-	362,773	263,123	24.6
Italy	721,708	1,100,139	1,085,126	7,339,130	6,808,483	7.8
Netherlands	593,436	211,728	869,296	3,677,175	3,907,140	-5.9
Norway	17,566	-	68,570	144,214	123,664	16.7
Portugal	40,606	170,497	148,497	858,673	792,736	8.3
Romania	-	67,569	123,626	577,802	542,064	6.6
Spain	155,497	248,622	358,174	1,924,632	2,060,701	-6.6
Sweden	76,147	200,515	186,549	668,004	651,841	2.5
Switzerland	-	-	-	-	8,647	-
Turkey	194,670	380,666	372,655	1,659,190	1,790,625	-7.3
United Kingdom	254,984	87,882	136,809	1,907,768	1,877,067	1.6
West Germany	217	126,296	173,833	509,106	895,755	-26.0
Yugoslavia	102,540	73,846	106,901	491,139	506,235	-3.0
Asia Total	1,901,414	1,603,870	2,198,748	13,598,486	15,968,249	-14.9
Bangladesh	46,711	-	-	46,711	-	-
China (People's Republic)	-	-	-	153	8	(1)
China (Taiwan)	372,784	385,823	322,014	2,335,339	2,147,848	8.7
India	-	-	-	-	520	-
Indonesia	-	-	-	500	900	-44.4
Israel	122,479	-	188	244,026	464,282	-47.4
Japan	748,417	945,226	1,420,998	8,287,120	10,981,476	-24.5
Jordan	-	-	-	-	95	-
Korea, Republic of	437,719	325,104	423,067	2,186,447	2,282,710	-4.2
Lebanon	-	34,601	-	177,107	-	-
Malaysia	36,844	-	-	36,844	-	-
Pakistan	30,833	-	30,465	60,899	88,726	-31.4
Philippines	105,155	46,061	-	151,218	12	(1)
Qatar	-	-	-	-	127	-
Saudi Arabia	-	-	18	-	1,146	-
Singapore	472	66,855	-	70,044	315	(1)
United Arab Emirates	-	-	-	-	84	-
Oceania & Australia Total	-	-	-	129	88	89.7
Australia	-	-	-	5	49	-89.8
French Pacific Isl	-	-	-	119	-	-
New Zealand	-	-	-	5	-	-
Papua New Guinea	-	-	-	-	19	-
Africa Total	271,620	268,368	285,282	1,326,092	1,088,806	21.8
Algeria	57,404	114,078	114,796	517,786	604,409	-14.3
Egypt	42,670	46,297	42,839	322,980	376,446	-14.2
Gabon	-	-	-	-	304	-
Liberia	-	86,048	-	86,048	-	-
Morocco	171,546	21,945	53,306	399,278	53,306	649.0
Nigeria	-	-	5	-	5	-
South Africa, Rep of	-	-	54,334	-	54,334	-
Total	7,718,058	7,778,783	10,421,983	68,912,248	80,487,253	-5.9

[1] Percent changes of 1000% or more are not shown. See the *Quarterly Coal Report* (DOE/EIA-0121(85/3Q)) Technical Note 8 for more information.
Note: Total may not equal sum of components because of independent rounding.
Source: Bureau of the Census, U.S. Department of Commerce, "Monthly Report EM 522."

Table 11. Average Price[1] of Coal Exports
(Dollars per Short Ton)

Continent and Country of Destination	August 1986	July 1986	August 1985	Year to date 1986	Year to date 1985	Year to date Percent Change
North America Total	$49.56	$48.48	$49.85	$49.73	$50.58	-1.7
Bahamas	-	-	-	(2)	-	-
Bermuda	-	-	(2)	40.06	(2)	-87.8
Canada	49.52	48.76	49.88	49.84	50.69	-1.7
Costa Rica	-	-	-	125.84	52.96	137.6
Dominican Republic	-	-	-	44.78	-	-
Guatemala	-	-	-	-	57.75	-
Haiti	-	-	-	28.12	27.44	2.5
Honduras	-	-	124.00	40.08	(2)	-83.2
Mexico	38.13	41.88	50.90	46.44	48.98	-5.2
Panama	-	-	-	(2)	85.64	799.8
Trinidad & Tobago	189.43	35.00	(2)	146.06	(2)	-51.1
South America Total	48.69	47.66	60.70	48.27	51.00	-5.4
Argentina	50.01	47.76	54.25	48.21	51.88	-7.1
Bolivia	-	-	-	-	48.13	-
Brazil	48.30	47.58	50.21	48.06	50.80	-5.4
Chile	-	48.99	-	49.00	51.21	-4.3
Colombia	-	-	-	(2)	40.51	847.8
Ecuador	-	-	-	43.57	-	-
Guyana	-	-	-	(2)	-	-
Peru	-	-	-	70.83	53.40	32.8
Venezuela	(2)	-	40.01	137.86	67.65	103.8
Europe Total	43.43	43.14	46.37	44.48	47.76	-6.9
Albania	-	45.38	47.17	46.49	50.01	-7.0
Belgium & Luxembourg	48.02	38.37	46.78	45.18	48.22	-6.3
Bulgaria	-	-	41.80	48.99	43.43	12.8
Cyprus	-	-	-	34.47	-	-
Denmark	31.81	29.33	38.92	34.67	40.19	-13.7
Finland	-	-	41.09	33.17	41.09	-19.3
France	44.93	42.34	46.72	43.04	46.50	-7.4
Greece	43.31	31.07	31.32	32.62	34.83	-6.3
Iceland	80.00	79.93	-	58.16	55.62	6.4
Ireland	-	47.35	-	47.07	53.48	-12.0
Italy	40.95	42.72	48.43	43.30	46.93	-7.8
Netherlands	46.67	51.78	50.13	47.86	51.42	-6.9
Norway	75.63	-	50.29	64.50	62.88	2.8
Portugal	46.38	42.47	44.69	43.26	48.33	-10.5
Romania	-	43.08	50.54	43.42	46.86	-7.3
Spain	42.17	45.54	49.56	45.97	47.30	-2.8
Sweden	43.70	45.37	36.47	46.06	46.61	-1.2
Switzerland	-	-	-	-	90.73	-
Turkey	51.05	45.72	49.43	46.52	49.03	-5.1
United Kingdom	46.34	44.85	49.39	46.09	50.99	-5.7
West Germany	35.02	45.16	47.09	49.67	51.33	-3.2
Yugoslavia	48.08	48.15	46.97	47.18	50.14	-6.9
Asia Total	44.21	44.72	48.86	46.86	48.44	-3.7
Bangladesh	45.77	-	-	45.77	-	-
China (People's Republic)	-	-	-	40.06	(2)	-98.8
China (Taiwan)	42.77	40.25	39.73	42.22	41.97	.6
India	-	-	-	-	(2)	-
Indonesia	-	-	-	40.00	40.00	.0
Israel	35.83	-	39.89	39.73	42.17	-5.8
Japan	47.80	49.63	52.03	49.25	50.34	-2.2
Jordan	-	-	-	-	(2)	-
Korea, Republic of	40.97	39.72	44.26	43.68	46.06	-5.2
Lebanon	-	27.22	-	34.73	-	-
Malaysia	45.71	-	-	45.71	-	-
Pakistan	59.88	-	59.88	59.88	59.90	(*)
Philippines	41.22	43.30	-	41.85	(2)	-85.7
Qatar	-	-	-	-	49.96	-
Saudi Arabia	-	-	(2)	-	117.28	-
Singapore	40.01	35.28	-	35.60	94.70	-62.4
United Arab Emirates	-	-	-	-	83.99	-
Oceania & Australia Total	-	-	-	73.12	(2)	-70.1
Australia	-	-	-	(2)	(2)	142.9
French Pacific Isl	-	-	-	39.97	-	-
New Zealand	-	-	-	(2)	-	-
Papua New Guinea	-	-	-	-	(2)	-
Africa Total	$45.31	$43.66	$46.67	44.69	$47.82	-6.5
Algeria	46.48	46.70	48.52	48.01	49.78	-3.6
Egypt	43.55	43.55	44.00	43.61	45.13	-3.4
Gabon	-	-	-	-	40.01	-
Liberia	-	43.15	-	43.15	-	-
Morocco	45.36	30.07	45.36	41.61	45.38	-8.3
Nigeria	-	-	(2)	-	(2)	-
South Africa, Rep of	-	-	47.10	-	47.10	-
Total	46.34	45.02	47.62	46.06	48.87	-5.4

[1] Based on the free alongside ship (f.a.s.) value.
[2] Average prices of $200.00 or more are not shown. See the *Quarterly Coal Report* (DOE/EIA-0121(85/3Q)) Technical Note 8 for more information.
(*) Rounded to zero
Note: Total may not equal sum of components because of independent rounding.
Source: Bureau of the Census, U.S. Department of Commerce, "Monthly Report EM 522."

Table 12. Bituminous[1] Coal Exports
(Short Tons)

Continent and Country of Destination	August 1986	July 1986	August 1985	Year to date 1986	Year to date 1985	Percent Change
North America Total	**1,808,372**	**1,586,386**	**1,833,389**	**7,947,269**	**9,974,387**	**-20.3**
Bermuda	-	-	14	184	14	(2)
Canada	1,797,569	1,525,129	1,599,334	7,742,549	9,652,249	-19.6
Costa Rica	-	-	-	-	2,400	-
Dominican Republic	-	-	-	31,368	-	-
Guatemala	-	-	-	-	158	-
Haiti	-	-	-	19,718	45,570	-56.7
Honduras	-	-	22	-	44	-
Mexico	2,803	61,257	33,999	152,879	273,671	-44.1
Panama	-	-	-	3	267	-98.9
Trinidad & Tobago	-	-	-	557	14	(2)
South America Total	**422,368**	**648,699**	**856,018**	**4,415,362**	**4,738,960**	**-6.8**
Argentina	38,228	73,359	106,965	574,738	383,287	49.9
Bolivia	-	-	-	-	31,397	-
Brazil	386,138	541,449	748,053	3,758,051	4,188,403	-10.3
Chile	-	31,691	-	81,187	91,588	-33.2
Ecuador	-	-	-	23,363	-	-
Guyana	-	-	-	13	-	-
Peru	-	-	-	8	28,955	-100.0
Venezuela	-	-	-	22	19,330	-99.9
Europe Total	**3,262,077**	**3,418,385**	**6,481,340**	**29,253,866**	**28,246,945**	**3.6**
Albania	-	25,323	23,145	95,160	158,570	-40.0
Belgium & Luxembourg	260,498	128,794	607,053	2,862,398	2,762,959	3.6
Bulgaria	-	-	34,261	31,858	34,261	-7.1
Cyprus	-	-	-	10,501	-	-
Denmark	387,803	170,288	354,768	1,514,852	1,398,314	8.3
Finland	-	-	162,873	49,078	162,705	-69.6
France	475,860	258,562	586,331	4,098,934	3,098,422	32.2
Greece	32,188	125,762	203,480	473,904	682,776	-30.6
Iceland	4,968	5,199	-	37,334	14,665	154.6
Ireland	-	85,473	-	352,773	258,586	36.4
Italy	721,708	1,100,139	1,084,807	7,338,392	6,807,964	7.8
Netherlands	593,436	211,728	678,483	3,677,175	3,884,713	-5.3
Norway	11,164	-	62,290	125,130	98,008	27.7
Portugal	40,806	170,497	148,497	868,673	792,738	8.3
Romania	-	59,853	123,828	569,886	542,064	5.1
Spain	155,497	248,622	368,174	1,924,632	2,059,830	-6.6
Sweden	76,147	200,515	188,549	868,004	651,598	2.5
Turkey	184,670	360,666	372,655	1,859,190	1,790,613	-7.3
United Kingdom	254,984	67,882	131,604	1,907,768	1,840,552	3.7
West Germany	-	126,286	173,833	508,869	695,528	-26.8
Yugoslavia	102,540	73,848	138,901	491,139	506,085	-2.9
Asia Total	**1,796,786**	**1,657,669**	**2,389,845**	**13,205,117**	**15,719,643**	**-16.0**
Bangladesh	46,711	-	-	48,711	-	-
China (Taiwan)	372,784	365,823	322,814	2,335,339	2,147,848	8.7
Indonesia	-	-	-	500	900	-44.4
Israel	122,479	-	188	244,015	464,282	-47.4
Japan	746,417	945,226	1,426,865	8,286,845	10,981,011	-24.5
Korea, Republic of	333,573	180,574	316,095	1,800,177	2,035,878	-11.6
Lebanon	-	34,601	-	177,187	-	-
Malaysia	36,844	-	-	36,844	-	-
Pakistan	30,833	-	30,485	60,899	88,704	-31.3
Philippines	106,155	46,081	-	151,216	-	-
Qatar	-	-	-	-	127	-
Saudi Arabia	-	-	18	-	808	-
Singapore	-	65,384	-	65,384	-	-
United Arab Emirates	-	-	-	-	84	-
Africa Total	**271,820**	**268,388**	**285,277**	**1,302,668**	**1,088,487**	**19.7**
Algeria	57,404	114,078	114,796	516,460	604,409	-14.6
Egypt	42,670	48,297	42,839	322,918	378,446	-14.2
Liberia	-	86,048	-	86,048	-	-
Morocco	171,546	21,945	53,308	377,243	53,308	607.7
South Africa, Rep of	-	-	54,334	-	54,334	-
Total	**7,563,231**	**7,578,607**	**10,244,649**	**56,124,083**	**59,783,432**	**-6.1**

[1] Includes subbituminous coal.
[2] Percent changes of 1000% or more are not shown. See the *Quarterly Coal Report* (DOE/EIA-0121(85/3Q)) Technical Note 8 for more information.
Note: Total may not equal sum of components because of independent rounding.
Source: Bureau of the Census, U.S. Department of Commerce, "Monthly Report EM 522."

Table 13. Average Price[1] of Bituminous[2] Coal Exports
(Dollars per Short Ton)

Continent and Country of Destination	August 1986	July 1986	August 1985	Year to date		
				1986	1985	Percent Change
North America Total	$49.39	$48.22	$49.80	$49.34	$50.19	-1.7
Bermuda	-	-	(3)	40.06	(3)	-87.8
Canada	49.41	48.47	49.86	49.46	50.39	-1.8
Costa Rica	-	-	-	-	50.00	-
Dominican Republic	-	-	-	44.78	-	-
Guatemala	-	-	-	-	57.75	-
Haiti	-	-	-	28.12	27.44	2.5
Honduras	-	-	124.00	-	112.00	-
Mexico	33.48	42.16	47.26	47.04	47.03	(*)
Panama	-	-	-	(3)	33.92	990.9
Trinidad & Tobago	-	-	-	44.24	(3)	-65.8
South America Total	46.39	47.86	50.87	47.99	50.85	-5.8
Argentina	47.36	47.76	54.25	48.00	51.88	-7.5
Bolivia	-	-	-	-	48.13	-
Brazil	46.30	47.56	50.16	48.00	50.75	-5.4
Chile	-	40.99	-	48.99	51.21	-4.3
Ecuador	-	-	-	43.57	-	-
Guyana	-	-	-	(3)	-	-
Peru	-	-	-	(3)	53.40	496.9
Venezuela	-	-	-	(3)	50.05	(4)
Europe Total	43.38	43.03	46.28	44.43	47.85	-6.7
Albania	-	45.36	47.17	46.49	50.01	-7.0
Belgium & Luxembourg	49.02	39.37	46.78	45.16	48.31	-6.5
Bulgaria	-	-	47.06	48.99	47.06	4.0
Cyprus	-	-	-	34.47	-	-
Denmark	31.61	29.33	36.92	34.67	40.16	-13.7
Finland	-	-	41.09	31.48	41.09	-23.4
France	44.93	42.34	46.69	43.04	46.50	-7.5
Greece	43.31	31.07	31.32	32.62	34.83	-6.3
Iceland	80.00	79.93	-	59.16	55.62	6.4
Ireland	-	47.35	-	47.07	49.80	-5.5
Italy	49.95	42.72	48.43	43.29	48.93	-7.8
Netherlands	45.57	51.76	49.55	47.86	51.20	-6.5
Norway	73.04	-	47.23	61.76	58.74	5.1
Portugal	46.36	42.47	44.69	43.25	46.33	-10.5
Romania	-	36.71	50.54	42.76	48.68	-6.6
Spain	42.17	45.54	49.56	45.97	47.30	-2.0
Sweden	43.70	45.37	36.47	46.06	46.60	-1.2
Turkey	51.05	45.72	49.43	46.52	49.03	-5.1
United Kingdom	46.34	44.85	48.10	40.09	50.85	-5.4
West Germany	-	45.16	47.09	49.68	51.29	-3.1
Yugoslavia	48.08	48.15	46.97	47.18	50.14	-5.9
Asia Total	44.81	45.81	49.68	47.08	48.87	-3.3
Bangladesh	45.77	-	-	45.77	-	-
China (Taiwan)	42.77	40.25	39.73	42.22	41.97	.6
Indonesia	-	-	-	40.00	40.00	.0
Israel	35.63	-	39.89	39.72	42.17	-5.8
Japan	47.60	49.63	52.03	49.25	50.34	-2.2
Korea, Republic of	43.69	45.73	48.20	46.13	47.70	-3.3
Lebanon	-	27.22	-	34.73	-	-
Malaysia	45.71	-	-	45.71	-	-
Pakistan	59.88	-	59.68	59.88	59.66	(*)
Philippines	41.22	43.30	-	41.65	-	-
Qatar	-	-	-	-	49.96	-
Saudi Arabia	-	-	(3)	-	81.96	-
Singapore	-	35.18	-	35.18	-	-
United Arab Emirates	-	-	-	-	63.99	-
Africa Total	46.31	43.66	46.88	44.69	47.62	-6.6
Algeria	46.48	46.70	46.52	46.03	49.78	-3.6
Egypt	43.55	43.65	44.00	43.61	45.13	-3.4
Liberia	-	43.15	-	43.15	-	-
Morocco	45.36	30.07	45.36	41.39	45.36	-8.8
South Africa, Rep of	-	-	47.10	-	47.10	-
Total	46.40	45.14	47.91	46.04	48.60	-5.3

[1] Based on the free alongside ship (f.a.s.) value.
[2] Includes subbituminous coal.
[3] Average prices of $200.00 or more are not shown. See the *Quarterly Coal Report* (DOE/EIA-0121(65/3Q)) Technical Note 8 for more information.
[4] Percent changes of 1000% or more are not shown. See the *Quarterly Coal Report* (DOE/EIA-0121(65/3Q)) Technical Note 6 for more information.
(*) Rounded to zero
Note: Total may not equal sum of components because of independent rounding.
Source: Bureau of the Census, U.S. Department of Commerce, "Monthly Report EM 522."

Table 14. Bituminous Metallurgical Coal Exports
(Short Tons)

Continent and Country of Destination	August 1986	July 1986	August 1985	Year to date 1986	Year to date 1985	Year to date Percent Change
North America Total	703,505	763,177	863,021	3,743,978	4,287,540	-12.7
Canada	703,505	702,708	831,686	3,577,480	4,024,360	-11.1
Costa Rica	-	-	-	-	2,400	-
Dominican Republic	-	-	-	31,369	-	-
Haiti	-	-	-	-	6,560	-
Honduras	-	-	22	-	22	-
Mexico	-	60,469	31,313	134,893	254,198	-46.9
Trinidad & Tobago	-	-	-	236	-	-
South America Total	422,366	646,699	855,018	4,380,637	4,676,193	-6.4
Argentina	36,228	73,359	106,965	574,736	383,287	49.9
Brazil	386,138	541,449	748,053	3,721,349	4,174,382	-10.9
Chile	-	31,891	-	61,187	91,580	-33.2
Ecuador	-	-	-	23,363	-	-
Peru	-	-	-	-	28,936	-
Europe Total	2,342,141	1,936,060	3,551,947	18,639,635	18,596,060	1.3
Albania	-	25,323	23,145	95,160	122,692	-22.4
Belgium & Luxembourg	200,496	36,515	477,670	2,399,119	2,433,142	-1.4
Denmark	63,781	-	-	207,132	-	-
France	442,686	184,563	520,606	2,735,752	2,633,516	3.9
Greece	32,198	-	-	68,576	-	-
Iceland	-	-	-	3,942	14,665	-73.1
Italy	336,674	595,432	650,900	3,851,689	4,235,187	-9.1
Netherlands	517,359	145,780	451,484	2,101,617	2,026,524	3.7
Norway	6,016	-	11,657	91,145	47,373	92.4
Portugal	-	-	70,973	135,588	186,730	-27.4
Romania	-	59,853	123,628	569,886	542,064	5.1
Spain	114,390	185,705	358,174	1,657,189	1,634,947	1.4
Sweden	76,147	200,515	114,900	643,130	518,478	24.0
Turkey	194,670	360,666	372,655	1,599,462	1,532,258	4.4
United Kingdom	254,984	67,802	67,254	1,878,886	1,663,649	12.9
West Germany	-	-	-	315,937	513,460	-38.5
Yugoslavia	102,540	73,846	108,901	485,625	491,975	-1.3
Asia Total	1,017,989	1,106,011	1,686,880	9,391,093	11,974,979	-21.6
China (Taiwan)	-	-	-	185,369	175,548	5.6
Japan	709,972	945,226	1,340,320	7,767,838	10,068,298	-22.8
Korea, Republic of	198,681	114,724	316,095	1,252,423	1,641,532	-23.7
Malaysia	36,844	-	-	36,844	-	-
Pakistan	30,833	-	30,465	60,899	88,704	-31.3
Philippines	41,659	46,061	-	87,720	-	-
Qatar	-	-	-	-	127	-
Saudi Arabia	-	-	-	-	770	-
Africa Total	100,074	246,423	211,969	925,426	1,035,109	-10.6
Algeria	57,404	114,078	114,796	516,460	604,409	-14.6
Egypt	42,670	46,297	42,839	322,918	376,446	-14.2
Liberia	-	86,048	-	86,048	-	-
South Africa, Rep of	-	-	54,334	-	54,334	-
Total	4,586,076	4,698,390	7,168,835	37,200,969	40,572,761	-8.1

Note: Total may not equal sum of components because of independent rounding.
Source: Bureau of the Census, U.S. Department of Commerce, "Monthly Report EM 522."

Table 15. Average Price[1] of Bituminous Metallurgical Coal Exports
(Dollars per Short Ton)

Continent and Country of Destination	August 1986	July 1986	August 1985	Year to date		
				1986	1985	Percent Change
North America Total	$49.69	$49.34	$51.14	$50.00	$51.82	-3.5
Canada	49.69	49.95	51.27	50.11	52.13	-3.9
Costa Rica	-	-	-	-	50.00	-
Dominican Republic	-	-	-	44.78	-	-
Haiti	-	-	-	-	26.85	-
Honduras	-	-	124.00	-	124.00	-
Mexico	-	42.18	47.86	40.27	47.58	1.5
Trinidad & Tobago	-	-	-	49.93	-	-
South America Total	46.38	47.66	50.67	47.98	50.86	-5.7
Argentina	47.36	47.76	54.25	48.00	51.88	-7.5
Brazil	46.30	47.56	50.16	47.98	50.77	-5.5
Chile	-	48.99	-	40.99	51.21	-4.3
Ecuador	-	-	-	43.57	-	-
Peru	-	-	-	-	53.23	-
Europe Total	46.74	46.32	49.42	47.11	50.29	-6.3
Albania	-	45.36	47.17	46.49	48.16	-3.5
Belgium & Luxembourg	49.02	50.16	48.96	46.20	49.46	-6.6
Denmark	39.46	-	-	40.28	-	-
France	45.73	46.88	48.53	46.51	48.32	-3.7
Greece	43.31	-	-	38.74	-	-
Iceland	-	-	-	56.05	55.62	4.4
Italy	45.36	46.41	50.47	47.57	50.95	-6.6
Netherlands	47.31	48.93	51.97	47.47	52.54	-9.6
Norway	61.19	-	79.58	61.39	79.01	-22.3
Portugal	-	-	50.46	50.47	50.26	.4
Romania	-	36.71	50.54	42.76	46.86	-8.8
Spain	45.58	47.91	49.66	47.57	49.87	-4.6
Sweden	43.70	45.37	34.18	45.99	47.26	-2.7
Turkey	51.05	45.72	49.43	47.06	49.79	-5.5
United Kingdom	46.34	44.85	50.85	48.22	51.75	-6.8
West Germany	-	-	-	53.81	52.88	1.8
Yugoslavia	48.08	48.15	46.97	46.89	49.81	-6.9
Asia Total	47.66	48.26	62.33	49.90	51.22	-3.1
China (Taiwan)	-	-	-	47.67	49.76	-4.2
Japan	47.98	49.63	53.13	49.81	51.48	-3.2
Korea, Republic of	45.84	48.55	48.20	48.60	49.30	-1.4
Malaysia	45.71	-	-	45.71	-	-
Pakistan	59.88	-	59.88	59.88	59.80	(*)
Philippines	44.64	43.30	-	43.94	-	-
Qatar	-	-	-	-	48.98	-
Saudi Arabia	-	-	-	-	50.01	-
Africa Total	45.23	44.87	47.24	46.03	47.95	-4.0
Algeria	48.48	46.70	48.52	46.03	49.78	-3.6
Egypt	43.55	43.55	44.00	43.61	45.13	-3.4
Liberia	-	43.15	-	43.15	-	-
South Africa, Rep of	-	-	47.10	-	47.10	-
Total	47.33	47.61	50.40	48.11	50.73	-5.2

[1] Based on the free alongside ship (f.a.s.) value.
(*) Rounded to zero
Note: Total may not equal sum of components because of independent rounding.
Source: Bureau of the Census, U.S. Department of Commerce, "Monthly Report EM 522."

Table 16. Bituminous Steam[1] Coal Exports
(Short Tons)

Continent and Country of Destination	August 1986	July 1986	August 1985	Year to date 1986	Year to date 1985	Year to date Percent Change
North America Total	1,096,867	823,209	770,346	4,203,281	5,688,047	-26.1
Bermuda	-	-	14	184	14	(2)
Canada	1,094,064	822,421	767,648	4,165,069	5,627,889	-26.0
Guatemala	-	-	-	-	158	-
Haiti	-	-	-	19,716	39,010	-49.5
Honduras	-	-	-	-	22	-
Mexico	2,803	788	2,686	17,986	19,473	-7.6
Panama	-	-	-	3	267	-98.9
Trinidad & Tobago	-	-	-	321	14	(2)
South America Total	-	-	-	34,745	61,767	-43.7
Bolivia	-	-	-	-	31,397	-
Brazil	-	-	-	34,702	11,021	214.9
Guyana	-	-	-	13	-	-
Peru	-	-	-	8	19	-57.9
Venezuela	-	-	-	22	19,330	-98.9
Europe Total	919,936	1,463,306	1,849,393	10,413,831	9,644,086	0.0
Albania	-	-	-	-	35,078	-
Belgium & Luxembourg	-	92,279	129,383	483,277	329,017	40.5
Bulgaria	-	-	34,281	31,856	34,281	-7.1
Cyprus	-	-	-	10,501	-	-
Denmark	334,022	170,208	364,756	1,307,720	1,398,314	-8.5
Finland	-	-	162,873	49,078	162,705	-69.0
France	33,174	73,999	65,725	1,351,182	464,906	192.8
Greece	-	125,702	203,480	405,328	862,776	-40.8
Iceland	4,968	5,199	-	33,392	-	-
Ireland	-	85,473	-	352,773	258,566	36.4
Italy	384,834	504,707	233,707	3,488,703	2,572,777	35.5
Netherlands	76,077	65,948	227,999	1,575,558	1,858,189	-15.2
Norway	5,148	-	50,833	33,985	50,633	-32.9
Portugal	40,606	170,497	77,524	723,085	806,006	10.3
Spain	41,107	62,917	-	267,443	424,883	-37.1
Sweden	-	-	71,649	24,874	133,118	-81.3
Turkey	-	-	-	59,728	258,355	-76.9
United Kingdom	-	-	83,750	28,882	176,703	-83.7
West Germany	-	128,298	173,833	192,952	182,088	6.0
Yugoslavia	-	-	-	5,514	14,090	-60.9
Asia Total	776,807	551,858	402,766	3,814,024	3,744,664	1.9
Bangladesh	48,711	-	-	48,711	-	-
China (Taiwan)	372,784	385,823	322,014	2,149,870	1,972,300	9.0
Indonesia	-	-	-	500	900	-44.4
Israel	122,479	-	188	244,015	464,282	-47.4
Japan	36,446	-	60,545	519,007	912,713	-43.1
Korea, Republic of	134,892	85,850	-	547,754	394,347	38.9
Lebanon	-	34,601	-	177,187	-	-
Philippines	63,496	-	-	63,498	-	-
Saudi Arabia	-	-	18	-	38	-
Singapore	-	65,384	-	85,384	-	-
United Arab Emirates	-	-	-	-	84	-
Africa Total	171,548	21,945	53,308	377,243	53,308	607.7
Morocco	171,546	21,945	53,308	377,243	53,308	607.7
Total	2,987,158	2,880,117	3,075,814	18,843,124	18,190,671	-1.8

[1] Includes subbituminous coal.
[2] Percent changes of 1000% or more are not shown. See the *Quarterly Coal Report* (DOE/EIA-0121(85/3Q)) Technical Note 8 for more information.
Note: Total may not equal sum of components because of independent rounding.
Source: Bureau of the Census, U.S. Department of Commerce, "Monthly Report EM 522."

Table 17. Average Price[1] of Bituminous Steam[2] Coal Exports
(Dollars per Short Ton)

Continent and Country of Destination	August 1986	July 1986	August 1985	Year to date		
				1986	1985	Percent Change
North America Total	$49.18	$47.19	$48.30	$48.75	$48.98	-0.4
Bermuda	-	-	(3)	40.06	(3)	-87.8
Canada	49.23	47.20	48.33	48.90	49.14	-.5
Guatemala	-	-	-	-	57.75	-
Haiti	-	-	-	28.12	27.54	2.1
Honduras	-	-	-	-	100.00	-
Mexico	33.48	39.98	40.29	37.83	39.94	-5.3
Panama	-	-	-	(3)	33.92	990.9
Trinidad & Tobago	-	-	-	40.06	(3)	-87.1
South America Total	-	-	-	50.10	48.32	3.7
Bolivia	-	-	-	-	48.13	-
Brazil	-	-	-	49.53	45.36	9.2
Guyana	-	-	-	(3)	-	-
Peru	-	-	-	(3)	(3)	-2.1
Venezuela	-	-	-	(3)	50.05	(4)
Europe Total	34.78	38.73	40.24	39.58	42.56	-7.0
Albania	-	-	-	-	56.31	-
Belgium & Luxembourg	-	35.10	30.74	39.87	39.88	(*)
Bulgaria	-	-	47.08	48.99	47.08	4.0
Cyprus	-	-	-	34.47	-	-
Denmark	30.12	28.33	38.92	33.79	40.10	-15.9
Finland	-	-	41.09	31.48	41.09	-23.4
France	34.29	31.00	32.12	38.05	38.18	-.4
Greece	-	31.07	31.32	31.58	34.83	-9.3
Iceland	80.00	79.93	-	59.30	-	-
Ireland	-	47.35	-	47.07	49.80	-5.5
Italy	37.07	38.36	41.01	38.58	40.32	-4.4
Netherlands	33.76	56.00	44.77	48.37	49.75	-2.8
Norway	63.50	-	39.78	62.75	39.78	57.7
Portugal	46.36	42.47	39.41	41.90	47.74	-12.2
Spain	32.67	38.53	-	36.07	37.42	-3.6
Sweden	-	-	40.14	47.92	44.02	8.9
Turkey	-	-	-	31.40	44.52	-29.5
United Kingdom	-	-	45.36	39.73	42.30	-6.1
West Germany	-	45.16	47.09	42.92	46.82	-8.3
Yugoslavia	-	-	-	72.59	61.69	17.7
Asia Total	41.30	38.90	38.57	40.87	40.52	.9
Bangladesh	45.77	-	-	45.77	-	-
China (Taiwan)	42.77	40.25	39.73	41.74	41.28	1.1
Indonesia	-	-	-	40.00	40.00	.0
Israel	35.83	-	39.89	39.72	42.17	-5.8
Japan	44.51	-	33.74	40.79	37.81	7.9
Korea, Republic of	40.63	40.03	-	40.47	41.01	-1.3
Lebanon	-	27.22	-	34.73	-	-
Philippines	38.97	-	-	30.87	-	-
Saudi Arabia	-	-	(3)	-	(3)	-
Singapore	-	35.18	-	35.18	-	-
United Arab Emirates	-	-	-	-	63.99	-
Africa Total	46.36	30.07	45.36	41.39	45.38	-8.8
Morocco	45.38	30.07	45.36	41.39	45.38	-8.8
Total	42.43	41.12	42.13	41.94	44.08	-4.9

[1] Based on the free alongside ship (f.a.s.) value.
[2] Includes subbituminous coal.
[3] Average prices of $200.00 or more are not shown. See the *Quarterly Coal Report* (DOE/EIA-0121(85/3Q)) Technical Note 8 for more information.
[4] Percent changes of 1000% or more are not shown. See the *Quarterly Coal Report* (DOE/EIA-0121(85/3Q)) Technical Note 8 for more information.
(*) Rounded to zero
Note: Total may not equal sum of components because of independent rounding.
Source: Bureau of the Census, U.S. Department of Commerce, "Monthly Report EM 522."

Table 18. Anthracite Exports
(Short Tons)

Continent and Country of Destination	August 1986	July 1986	August 1985	Year to date 1986	Year to date 1985	Year to date Percent Change
North America Total	50,739	43,143	4,294	301,994	210,588	43.4
Bahamas	-	-	-	5	-	-
Canada	43,444	39,303	1,290	277,908	200,386	38.7
Costa Rica	-	-	-	445	20	(1)
Honduras	-	-	-	-	39	-
Mexico	6,045	3,764	2,780	21,647	8,405	157.5
Panama	-	-	-	72	135	-46.7
Trinidad & Tobago	1,250	76	224	1,917	1,601	19.7
South America Total	824	-	-	15,483	17,143	-9.8
Argentina	452	-	-	452	-	-
Brazil	-	-	-	5,482	5,642	-2.8
Chile	-	-	-	12	-	-
Colombia	-	-	-	3	-	-
Venezuela	172	-	-	9,544	11,501	-17.0
Europe Total	8,818	7,716	57,388	28,079	222,233	-87.4
Belgium & Luxembourg	-	-	-	-	14,712	-
Bulgaria	-	-	35,384	-	70,325	-
Denmark	-	-	19	-	95	-
Finland	-	-	-	324	-	-
France	-	-	85	-	18,913	-
Ireland	-	-	-	-	24,537	-
Italy	-	-	-	738	-	-
Netherlands	-	-	9,813	-	22,427	-
Norway	8,402	-	6,260	19,084	25,578	-25.4
Romania	-	7,716	-	7,716	-	-
Sweden	-	-	-	-	45	-
Switzerland	-	-	-	-	8,847	-
Turkey	-	-	-	-	12	-
United Kingdom	-	-	5,805	-	38,515	-
West Germany	217	-	-	217	227	-4.4
Asia Total	104,146	144,630	106,972	366,281	247,818	66.9
India	-	-	-	-	520	-
Japan	-	-	-	13	-	-
Jordan	-	-	-	-	95	-
Korea, Republic of	104,146	144,530	106,972	366,270	246,831	56.5
Pakistan	-	-	-	-	22	-
Philippines	-	-	-	-	12	-
Saudi Arabia	-	-	-	-	330	-
Singapore	-	-	-	8	-	-
Oceania & Australia Total	-	-	-	10	48	-79.8
Australia	-	-	-	5	49	-89.8
New Zealand	-	-	-	5	-	-
Africa Total	-	-	5	22,097	6	(1)
Egypt	-	-	-	62	-	-
Morocco	-	-	-	22,035	-	-
Nigeria	-	-	5	-	5	-
Total	182,128	196,389	168,867	753,964	697,814	8.0

[1] Percent changes of 1000% or more are not shown. See the *Quarterly Coal Report* (DOE/EIA-0121(85/3Q)) Technical Note 8 for more information.
Note: Total may not equal sum of components because of independent rounding.
Source: Bureau of the Census, U.S. Department of Commerce, "Monthly Report EM 522."

Table 19. Average Price[1] of Anthracite Exports
(Dollars per Short Ton)

Continent and Country of Destination	August 1986	July 1986	August 1985	Year to date		
				1986	1985	Percent Change
North America Total	$56.06	$56.60	$120.21	$60.74	$70.11	-13.4
Bahamas	-	-	-	(2)	-	-
Canada	54.46	60.53	79.84	60.72	65.57	-7.4
Costa Rica	-	-	-	125.64	(2)	-89.1
Honduras	-	-	-	-	(2)	-
Mexico	39.97	36.93	121.95	47.51	131.57	-63.9
Panama	-	-	-	(2)	126.39	367.2
Trinidad & Tobago	189.43	35.00	(2)	175.65	(2)	-41.2
South America Total	(2)	-	-	125.48	93.26	34.5
Argentina	(2)	-	-	(2)	-	-
Brazil	-	-	-	94.35	80.73	16.9
Chile	-	-	-	139.08	-	-
Colombia	-	-	-	(2)	-	-
Venezuela	(2)	-	-	138.72	99.44	37.5
Europe Total	79.42	92.53	54.74	98.08	60.74	45.0
Belgium & Luxembourg	-	-	-	-	30.00	-
Bulgaria	-	-	36.29	-	41.85	-
Denmark	-	-	102.11	-	102.11	-
Finland	-	-	-	(2)	-	-
France	-	-	(2)	-	46.04	-
Ireland	-	-	-	-	91.97	-
Italy	-	-	-	113.65	-	-
Netherlands	-	-	90.18	-	69.58	-
Norway	79.89	-	80.74	82.46	78.71	4.7
Romania	-	92.53	-	92.63	-	-
Sweden	-	-	-	-	127.76	-
Switzerland	-	-	-	-	80.73	-
Turkey	-	-	-	-	115.26	-
United Kingdom	-	-	76.87	-	58.10	-
West Germany	35.02	-	-	36.02	166.95	-78.0
Asia Total	32.23	32.21	32.81	32.28	33.61	-3.7
India	-	-	-	-	(2)	-
Japan	-	-	-	114.23	-	-
Jordan	-	-	-	-	(2)	-
Korea, Republic of	32.23	32.21	32.81	32.27	32.80	-1.0
Pakistan	-	-	-	-	141.45	-
Philippines	-	-	-	-	(2)	-
Saudi Arabia	-	-	-	-	(2)	-
Singapore	-	-	-	(2)	-	-
Oceania & Australia Total	-	-	-	(2)	(2)	79.9
Australia	-	-	-	(2)	(2)	142.9
New Zealand	-	-	-	(2)	-	-
Africa Total	-	-	(2)	45.43	(2)	-79.8
Egypt	-	-	-	68.21	-	-
Morocco	-	-	-	45.38	-	-
Nigeria	-	-	(2)	-	(2)	-
Total	42.42	40.42	42.38	48.06	54.71	-12.2

[1] Based on the free alongside ship (f.a.s.) value.
[2] Average prices of $200.00 or more are not shown. See the *Quarterly Coal Report* (DOE/EIA-0121(85/3Q)) Technical Note 8 for more information.
Note: Total may not equal sum of components because of independent rounding.
Source: Bureau of the Census, U.S. Department of Commerce, "Monthly Report EM 522."

Table 20. Coke Exports
(Short Tons)

Continent and Country of Destination	August 1988	July 1988	August 1985	Year to date		
				1988	1985	Percent Change
North America Total	168,181	67,211	49,892	354,800	365,489	-2.9
Canada	152,189	49,971	40,146	299,808	288,317	4.0
Guatemala	-	-	-	-	44	-
Honduras	50	177	-	315	246	28.0
Jamaica	-	-	-	-	22	-
Mexico	5,797	7,063	9,746	54,532	66,938	-18.5
Panama	-	-	-	-	9,922	-
Trinidad & Tobago	145	-	-	145	-	-
South America Total	-	-	215	-	73,693	-
Brazil	-	-	-	-	53,252	-
Uruguay	-	-	215	-	215	-
Venezuela	-	-	-	-	20,226	-
Europe Total	75,755	-	-	322,555	158,688	102.0
Belgium & Luxembourg	-	-	-	53,345	11,616	359.2
Bulgaria	22,378	-	-	90,508	-	-
East Germany	-	-	-	-	41,224	-
France	-	-	-	53,343	-	-
Greece	8,880	-	-	8,600	-	-
Italy	-	-	-	10,332	-	-
Netherlands	29,827	-	-	80,718	33,835	79.4
Norway	-	-	-	8,543	-	-
Spain	-	-	-	24,218	36,645	-33.9
Sweden	9,419	-	-	9,419	8,930	5.5
Turkey	-	-	-	-	21,938	-
United Kingdom	5,453	-	-	5,453	-	-
Yugoslavia	-	-	-	-	5,501	-
Asia Total	3,252	20,159	7,973	23,457	64,724	-63.8
Bangladesh	-	-	7,973	-	7,973	-
China (Taiwan)	-	-	-	-	93	-
India	-	-	-	19	-	-
Indonesia	-	19,398	-	19,396	-	-
Japan	3,252	763	-	4,042	-	-
Philippines	-	-	-	-	56,658	-
Africa Total	-	-	-	1,102	-	-
Nigeria	-	-	-	1,102	-	-
Total	237,188	77,370	58,080	701,914	883,595	5.8

Note: Total may not equal sum of components because of independent rounding.
Source: Bureau of the Census, U.S. Department of Commerce, "Monthly Report EM 522."

Table 21. Average Price[1] of Coke Exports
(Dollars per Short Ton)

Continent and Country of Destination	August 1986	July 1986	August 1985	Year to date		
				1986	1985	Percent Change
North America Total	$29.60	$43.35	$71.02	$64.47	$75.03	-14.1
Canada	26.80	35.94	53.66	54.89	63.12	-13.0
Guatemala	-	-	-	-	138.06	-
Honduras	(2)	84.75	-	(2)	131.68	73.6
Jamaica	-	-	-	-	176.91	-
Mexico	91.39	84.76	142.47	116.15	134.94	-13.9
Panama	-	-	-	-	14.98	-
Trinidad & Tobago	84.63	-	-	84.63	-	-
South America Total	-	-	135.70	-	44.14	-
Brazil	-	-	-	-	41.84	-
Uruguay	-	-	135.70	-	135.70	-
Venezuela	-	-	-	-	50.00	-
Europe Total	77.04	-	-	65.42	58.31	10.3
Belgium & Luxembourg	-	-	-	75.92	26.00	192.0
Bulgaria	07.09	-	-	80.64	-	-
East Germany	-	-	-	-	83.01	-
France	-	-	-	45.50	-	-
Greece	50.00	-	-	50.00	-	-
Italy	-	-	-	90.51	-	-
Netherlands	77.52	-	-	60.50	41.75	44.9
Norway	-	-	-	50.00	-	-
Spain	-	-	-	33.00	54.43	-39.4
Sweden	42.40	-	-	42.40	42.37	1
Turkey	-	-	-	-	72.57	-
United Kingdom	136.01	-	-	136.01	-	-
Yugoslavia	-	-	-	-	67.14	-
Asia Total	26.51	162.97	75.42	143.90	49.23	192.3
Bangladesh	-	-	75.42	-	75.42	-
China (Taiwan)	-	-	-	-	163.30	-
India	-	-	-	78.32	-	-
Indonesia	-	165.66	-	185.66	-	-
Japan	26.51	84.79	-	39.79	-	-
Philippines	-	-	-	-	45.36	-
Africa Total	-	-	-	(2)	-	-
Nigeria	-	-	-	(2)	-	-
Total	44.64	74.52	71.66	67.69	65.30	4.0

[1] Based on the free alongside ship (f.a.s.) value.
[2] Average prices of $200.00 or more are not shown. See the *Quarterly Coal Report* (DOE/EIA-0121(85/3Q)) Technical Note 8 for more information.
Note: Total may not equal sum of components because of independent rounding.
Source: Bureau of the Census, U.S. Department of Commerce, "Monthly Report EM 522."

Table 22. Briquette Exports
(Short Tons)

Continent and Country of Destination	August 1986	July 1986	August 1995	Year to date		
				1986	1985	Percent Change
North America Total	864	16,337	16,249	17,721	35,903	-50.2
Canada	354	15,027	15,007	15,415	34,612	-55.7
Mexico	310	310	239	2,288	778	194.1
Netherlands Antilles	-	-	-	-	13	-
Trinidad & Tobago	-	-	-	18	-	-
Europe Total	-	-	0	189	27	588.3
Iceland	-	-	-	106	-	-
Italy	-	-	-	63	19	231.6
Switzerland	-	-	0	-	8	-
United Kingdom	-	-	-	19	-	-
Total	664	16,337	16,248	17,809	35,930	-49.7

Note: Total may not equal sum of components because of independent rounding.
Source: Bureau of the Census, U.S. Department of Commerce, "Monthly Report EM 522."

Table 23. Average Price[1] of Briquette Exports
(Dollars per Short Ton)

Continent and Country of Destination	August 1986	July 1986	August 1995	Year to date		
				1986	1985	Percent Change
North America Total	$79.52	$35.90	$41.89	$44.22	$59.03	-26.1
Canada	79.58	35.00	31.00	36.16	50.22	-28.0
Mexico	79.46	79.84	(2)	98.20	(2)	-78.3
Netherlands Antilles	-	-	-	-	136.08	-
Trinidad & Tobago	-	-	-	83.33	-	-
Europe Total	-	-	.00	(2)	(2)	-81.2
Iceland	-	-	-	160.36	-	-
Italy	-	-	-	(2)	106.32	210.2
Switzerland	-	-	.00	-	(2)	-
United Kingdom	-	-	-	(2)	-	-
Total	79.62	35.90	42.02	48.19	60.99	-24.3

[1] Based on the free alongside ship (f.a.s.) value.
[2] Average prices of $200.00 or more are not shown. See the *Quarterly Coal Report* (DOE/EIA-0121(85/3Q)) Technical Note 8 for more information.
Note: Total may not equal sum of components because of independent rounding.
Source: Bureau of the Census, U.S. Department of Commerce, "Monthly Report EM 522."

Table 24. Coal Imports[1] by Continent and Country of Origin
(Short Tons)

Continent and Country of Origin	August 1986	July 1986	August 1985	Year to date		
				1986	1985	Percent Change
North America Total	21,726	R 21,725	65,562	248,529	227,640	9.2
Canada	21,726	R 21,725	65,562	247,694	227,640	6.0
Mexico	-	-	-	835	-	-
South America Total	38,892	91,713	136,861	493,102	419,175	17.6
Colombia	38,892	91,713	136,861	493,102	419,175	17.6
Europe Total	-	R -	-	R 233	1,010	-76.9
Italy	-	-	-	174	8	(2)
Netherlands	-	R -	-	R 59	928	-93.6
Norway	-	-	-	-	31	-
West Germany	-	-	-	-	43	-
Asia Total	-	R -	-	139	11	(2)
China (Peking)	-	-	-	99	-	-
Indonesia	-	-	-	40	-	-
Japan	-	-	-	-	11	-
Oceania & Australia Total	-	-	-	-	23,946	-
Australia	-	-	-	-	23,946	-
Africa Total	110,440	64,646	61,255	867,936	596,388	11.6
Gabon	-	-	-	-	188	-
South Africa, Rep of	110,440	64,646	61,255	867,936	598,200	11.7
Total	171,060	R 178,084	263,698	1,409,939	1,270,170	11.0

[1] Includes Puerto Rico.
[2] Percent changes of 1000% or more are not shown. See the *Quarterly Coal Report* (DOE/EIA-0121(85/3Q)) Technical Note 6 for more information.
R Revised.
Note: Total may not equal sum of components because of independent rounding.
Source: Bureau of the Census, U.S. Department of Commerce, "Monthly Report IM 145."

Table 25. Average Price[1] of Coal Imports[2] by Continent and Country of Origin
(Dollars per Short Ton)

Continent and Country of Origin	August 1986	July 1986	August 1985	Year to date		
				1986	1985	Percent Change
North America Total	$43.43	[R]$42.44	$42.85	$37.40	$41.01	-8.8
Canada	43.43	[R]42.44	42.95	37.49	41.01	-8.6
Mexico	-	-	-	11.79	-	-
South America Total	36.52	34.54	34.80	34.80	36.46	-5.1
Colombia	36.52	34.54	34.80	34.60	36.46	-5.1
Europe Total	-	-	-	78.45	80.73	-2.8
Italy	-	-	-	88.08	164.08	-46.6
Netherlands	-	-	-	50.07	81.63	-38.7
Norway	-	-	-	-	53.81	-
West Germany	-	-	-	-	65.00	-
Asia Total	-	-	-	67.63	100.82	-32.9
China (Peking)	-	-	-	54.55	-	-
Indonesia	-	-	-	100.00	-	-
Japan	-	-	-	-	100.82	-
Oceania & Australia Total	-	-	-	-	32.16	-
Australia	-	-	-	-	32.15	-
Africa Total	39.73	35.46	35.45	36.16	34.86	3.7
Gabon	-	-	-	-	17.95	-
South Africa, Rep of	39.73	35.46	35.46	36.16	34.86	3.7
Total	39.47	[R]36.83	36.98	36.84	38.47	-1.7

[1] Based on the free alongside ship (f.a.s.) value.
[2] Includes Puerto Rico.
[R] Revised.
Note: Total may not equal sum of components because of independent rounding.
Source: Bureau of the Census, U.S. Department of Commerce, "Monthly Report IM 145."

Table 26. Coal Imports by Customs District
(Short Tons)

Customs District	August 1996	July 1996	August 1995	Year to date		
				1995	1996	Percent Change
Eastern Total	20	-	42,709	384	42,903	-99.2
Boston, MA	-	-	42,689	99	42,689	-99.0
Portland, ME	20	-	20	80	100	-40.0
Buffalo, NY	-	-	-	31	52	-40.4
New York City, NY	-	-	-	174	62	190.8
Southern Total	149,332	R 166,359	196,136	1,161,932	1,018,303	14.1
Mobile, AL	110,440	64,646	61,255	667,938	598,200	11.7
Tampa, FL	15,365	-	14,828	15,365	14,828	3.6
New Orleans, LA	-	R 64,155	122,053	313,432	276,969	13.2
San Juan, PR	23,527	27,558	-	164,305	128,267	28.1
Houston-Galveston, TX	-	-	-	59	-	-
Laredo, TX	-	-	-	535	-	-
Port Arthur, TX	-	-	-	-	49	-
Western Total	16,688	R 17,810	19,396	209,216	178,797	18.3
Los Angeles, CA	-	-	-	40	-	-
San Francisco, CA	-	-	-	42,282	46,292	-6.8
Honolulu, HI	-	-	5,512	-	29,458	-
Great Falls, MT	9,309	10,888	12,737	109,383	62,430	108.8
Seattle, WA	7,379	R 6,922	1,136	57,513	49,617	15.9
Northern Total	6,020	3,916	3,468	38,426	32,167	19.5
Detroit, MI	-	-	-	-	458	-
Duluth, MN	-	-	-	189	223	-16.6
Pembina, ND	5,020	3,915	3,468	38,239	31,426	21.7
Milwaukee, WI	-	-	-	-	31	-
Total	171,060	R 178,084	263,698	1,409,939	1,270,170	11.0

R Revised.
Note: Total may not equal sum of components because of independent rounding.
Source: Bureau of the Census, U.S. Department of Commerce, "Monthly Report IM 145."

Table 27. Average Price[1] of Coal Imports by Customs District
(Dollars per Short Ton)

Customs District	August 1988	July 1988	August 1985	Year to date		
				1986	1985	Percent Change
Eastern Total	$113.00	-	$44.97	$84.64	$45.21	87.2
Boston, MA	-	-	44.94	54.55	44.94	21.4
Portland, ME	113.00	-	113.00	113.00	117.80	-4.1
Buffalo, NY	-	-	-	106.58	81.15	31.3
New York City, NY	-	-	-	88.00	84.24	4.6
Southern Total	38.89	R $34.92	35.00	35.48	35.58	-.2
Mobile, AL	39.73	35.45	35.45	38.16	34.86	3.7
Tampa, FL	34.80	-	34.80	34.80	34.80	(*)
New Orleans, LA	-	R 34.80	34.80	33.91	35.90	-5.5
San Juan, PR	37.65	33.93	-	35.91	38.18	-6.0
Houston-Galveston, TX	-	-	-	50.07	-	-
Laredo, TX	-	-	-	11.79	-	-
Port Arthur, TX	-	-	-	-	44.55	-
Western Total	34.80	R 35.58	34.42	32.13	38.69	-12.2
Los Angeles, CA	-	-	-	100.00	-	-
San Francisco, CA	-	-	-	27.55	31.76	-13.2
Honolulu, HI	-	-	29.48	-	31.65	-
Great Falls, MT	34.39	34.86	36.48	32.31	46.41	-30.4
Seattle, WA	35.31	R 38.94	35.28	35.11	33.54	4.7
Northern Total	71.84	73.71	65.73	88.54	63.10	25.3
Detroit, MI	-	-	-	-	45.60	-
Duluth, MN	-	-	-	48.88	54.61	-14.6
Pembina, ND	71.84	73.71	65.73	88.84	53.21	25.2
Milwaukee, WI	-	-	-	-	53.81	-
Total	39.47	R 35.83	38.98	36.84	38.47	-1.7

[1] Based on the free alongside ship (f.a.s.) value.
(*) Rounded to zero.
R Revised.
Note: Total may not equal sum of components because of independent rounding.
Source: Bureau of the Census, U.S. Department of Commerce, "Monthly Report IM 145."

Table 28. Coke Imports
(Short Tons)

Continent and Country of Origin	August 1986	July 1986	August 1985	Year to date		
				1986	1985	Percent Change
North America Total	1,667	8,166	3,368	23,381	33,256	-29.7
Canada	1,667	8,166	3,368	23,381	33,256	-29.7
South America Total	-	-	-	-	42,863	-
Argentina	-	-	-	-	42,863	-
Europe Total	-	-	-	36	19,327	-99.8
Italy	-	-	-	-	19,325	-
Netherlands	-	-	-	-	2	-
West Germany	-	-	-	36	-	-
Asia Total	5,843	-	-	212,379	338,916	-37.3
Japan	5,843	-	-	212,379	338,916	-37.3
Oceania & Australia Total	-	-	-	125	128	-2.3
Australia	-	-	-	125	-	-
New Zealand	-	-	-	-	128	-
Total	7,500	8,166	3,368	235,821	434,490	-45.7

Note: Total may not equal sum of components because of independent rounding.
Source: Bureau of the Census, U.S. Department of Commerce, "Monthly Report IM 145."

Table 29. Average Price[1] of Coke Imports
(Dollars per Short Ton)

Continent and Country of Origin	August 1986	July 1986	August 1985	Year to date		
				1986	1985	Percent Change
North America Total	$81.23	$55.39	$60.45	$70.80	$65.20	8.6
Canada	81.23	55.39	60.45	70.80	65.20	8.6
South America Total	-	-	-	-	40.82	-
Argentina	-	-	-	-	40.82	-
Europe Total	-	-	-	77.92	88.48	-20.9
Italy	-	-	-	-	98.28	-
Netherlands	-	-	-	-	(2)	-
West Germany	-	-	-	77.92	-	-
Asia Total	130.72	-	-	79.23	77.12	2.7
Japan	130.72	-	-	79.23	77.12	2.7
Oceania & Australia Total	-	-	-	99.25	67.90	48.2
Australia	-	-	-	99.25	-	-
New Zealand	-	-	-	-	67.90	-
Total	118.78	55.38	60.45	78.41	73.57	6.6

[1] Based on the free alongside ship (f.a.s.) value.
[2] Average prices of $200.00 or more are not shown. See the *Quarterly Coal Report* (DOE/EIA-0121(86/3Q)) Technical Note 8 for more information.
Note: Total may not equal sum of components because of independent rounding.
Source: Bureau of the Census, U.S. Department of Commerce, "Monthly Report IM 145."

Table 30. Briquette Imports
(Short Tons)

Continent and Country of Origin	August 1986	July 1986	August 1985	Year to date		
				1986	1985	Percent Change
North America Total	-	-	191	962	4,343	-77.8
Canada	-	-	191	962	4,343	-77.8
South America Total	-	-	-	20,249	-	-
Argentina	-	-	-	20,249	-	-
Europe Total	-	-	-	-	1	-
United Kingdom	-	-	-	-	1	-
Total	-	-	191	21,211	4,344	388.3

Note: Total may not equal sum of components because of independent rounding.
Source: Bureau of the Census, U.S. Department of Commerce, "Monthly Report IM 145."

Table 31. Average Price[1] of Briquette Imports
(Dollars per Short Ton)

Continent and Country of Origin	August 1986	July 1986	August 1985	Year to date		
				1986	1985	Percent Change
North America Total	-	-	$50.89	$53.06	$51.05	3.9
Canada	-	-	50.89	53.05	51.05	3.9
South America Total	-	-	-	48.68	-	-
Argentina	-	-	-	48.56	-	-
Europe Total	-	-	-	-	(2)	-
United Kingdom	-	-	-	-	(2)	-
Total	-	-	50.86	48.78	51.47	-5.3

1 Based on the free alongside ship (f.a.s.) value.
2 Average prices of $200.00 or more are not shown. See the *Quarterly Coal Report* (DOE/EIA-0121(85/3Q)) Technical Note 8 for more information.
Note: Total may not equal sum of components because of independent rounding.
Source: Bureau of the Census, U.S. Department of Commerce, "Monthly Report IM 145."

IMPORTANT NOTICE

As required by Government regulation, the Energy Information Administration (EIA) is conducting a periodic review of its publications mailing list. If you are on the EIA mailing list, you should have received an important postcard. You must return it to us by November 14, 1986, to remain on the EIA mailing list. If you have not received the postcard, please contact the National Energy Information Center at 202-252-8800.

Note: *This notice does not apply to subscriptions which have been purchased from the Government Printing Office (GPO).*

This publication is available from the Superintendent of Documents, U.S. Government Printing Office (GPO). Ordering information and purchase of this and other Energy Information Administration (EIA) publications may be obtained from the GPO or the EIA's National Energy Information Center (NEIC). Questions on energy statistics should be directed to the NEIC. Addresses and telephone numbers appear below.

National Energy Information Center, EI-20
Energy Information Administration
Forrestal Building
Room 1F-048
Washington, D C 20585
(202) 252-8800

Superintendent of Documents
U.S. Government Printing Office
Washington, D C 20402
(202) 783-3238

This report was prepared by the Energy Information Administration, the independent statistical and analytical agency within the Department of Energy. The information contained herein should not be construed as advocating or necessarily reflecting any policy position of the Department of Energy or any other organization.

Released for Printing November 7, 1986